



Redmayne Arnold & Harris
estate agents, letting agents & surveyors

rah.co.uk



TO LET



159 Cherry Hinton Road, Cambridge, CB1 7BX

£1,650 PCM



THE PROPERTY

A well-presented two bedroom mid-terraced house, which offers excellent access to Addenbrookes, railway station and local shops. The property comprises entrance hall, large living/dining room, study, kitchen/breakfast room, W.C, two double bedrooms and family bathroom. There is a landscaped garden to the rear with gate leading to parking area. The property will be managed by RAH.

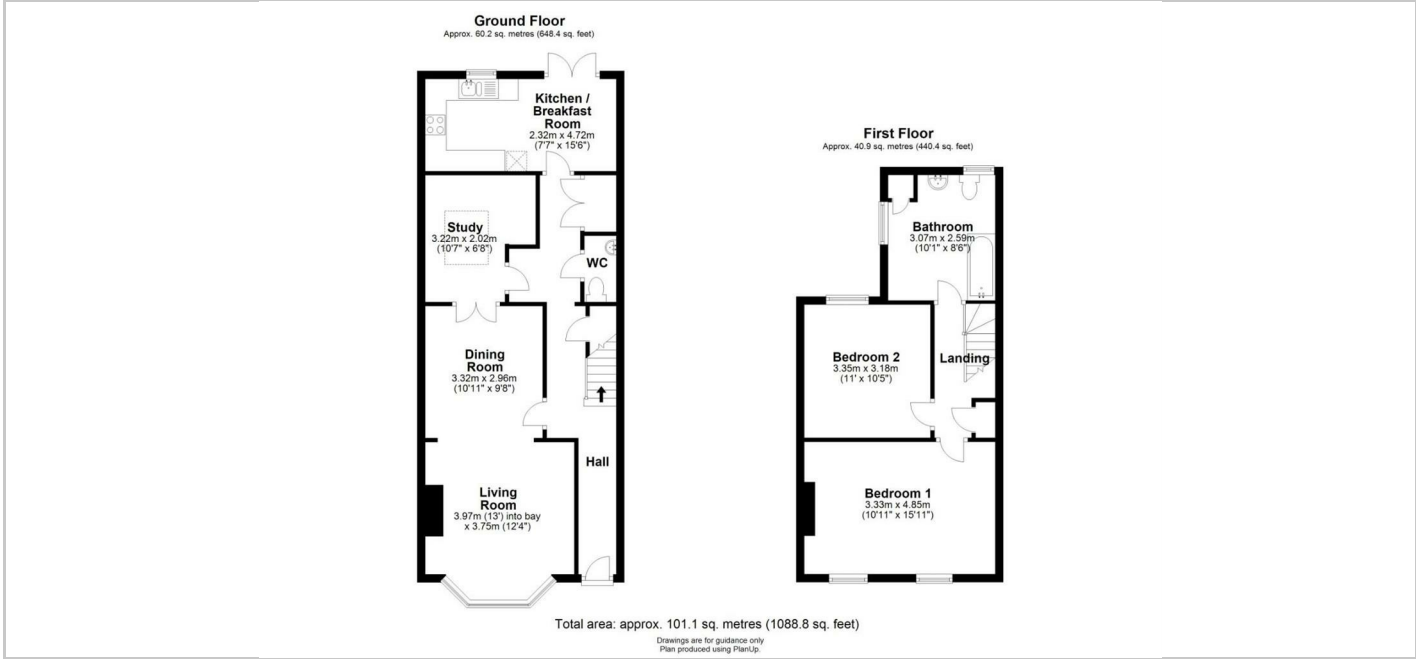

Directions

SITUATION

